

SECTION A-A SOUTH ELEVATION
1:500

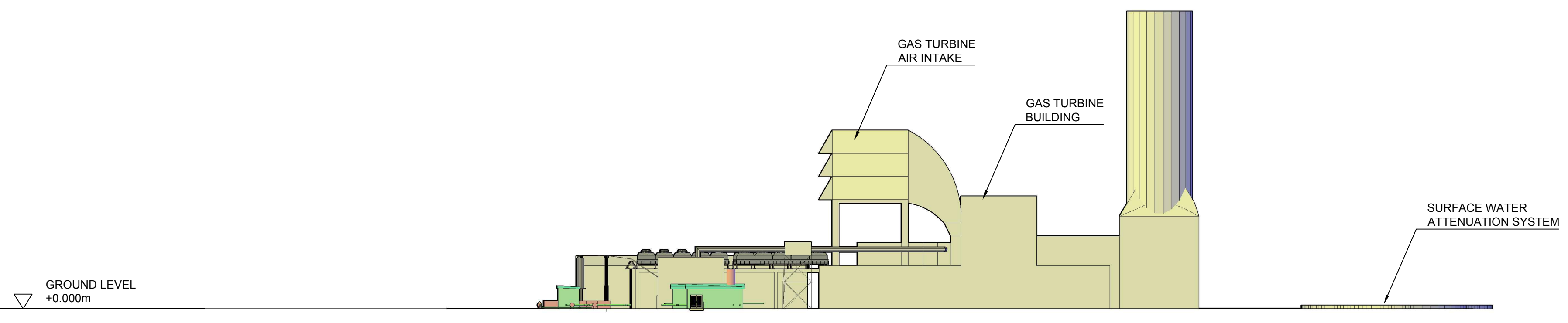

SECTION B-B EAST ELEVATION
1:500

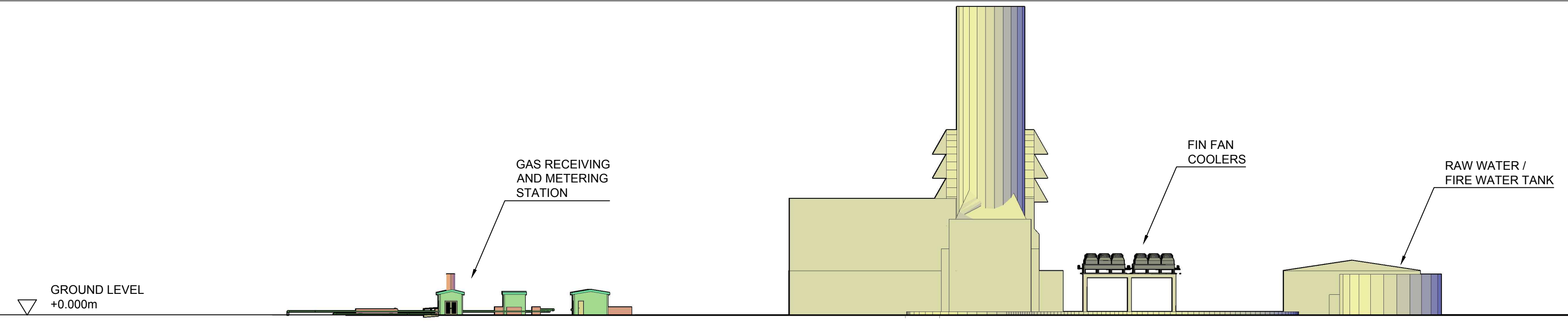

SECTION C-C NORTH ELEVATION
1:500

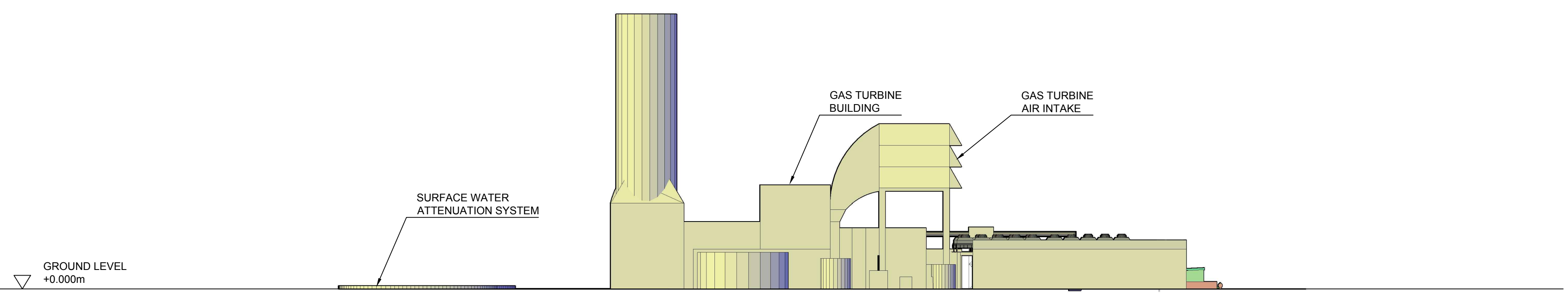

SECTION D-D WEST ELEVATION
1:500

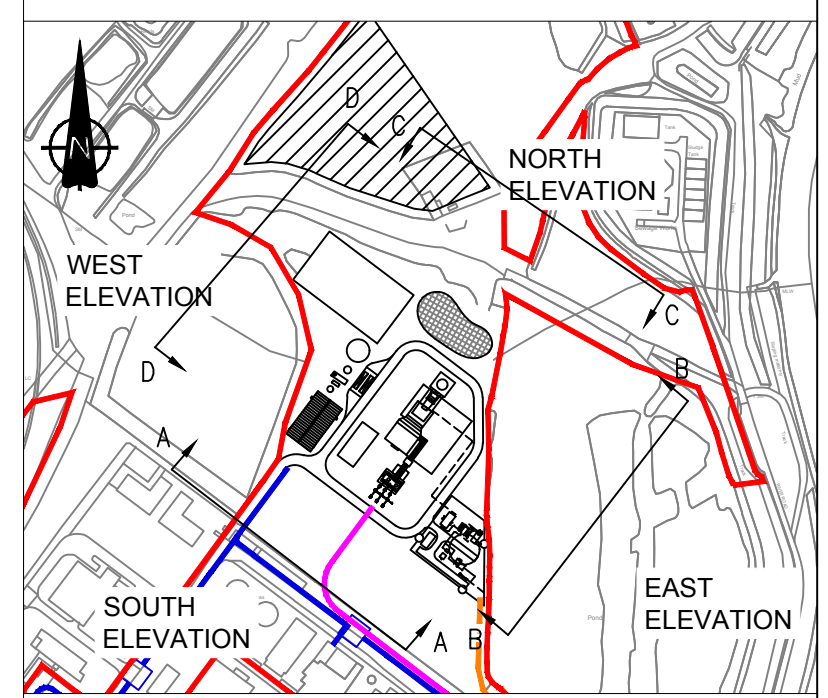

PLAN VIEW

NOTE 1. THE STACK HEIGHT OF 45m IS THE MAXIMUM STACK HEIGHT ABOVE GROUND LEVEL BASED ON THE RESULTS FROM THE VISUAL IMPACT ASSESSMENT. THE FINAL STACK HEIGHT WILL BE DETERMINED AT THE DETAILED DESIGN STAGE AND WILL BE BASED ON EMISSIONS MODELLING, NOISE MODELLING AND VISUAL IMPACT.

NOTE 2. FOR CLARITY, SECURITY FENCING AROUND THE GAS RECEIVING AND METERING STATION AND AROUND THE WIDER SITE HAS NOT BEEN SHOWN ON THESE ELEVATIONS.

The West Burton C (Generating Station) Order
Infrastructure Planning (Applications: Prescribed Forms and Procedures)
Regulation 2009 - Regulation 5(2)(o)

Rev	Date	Description	By	Chk	App
0	05/01/2018	FIRST ISSUE	ALM	RM	BS

NOT FOR APPROVAL



Westbrook Mills
Godalming
Surrey GU7 2AZ
Tel: 44-(0)1483-528400
Fax: 44-(0)1483-528989

Client:
EDF ENERGY (THERMAL GENERATION) LIMITED

Site/Project:
WEST BURTON C (GAS FIRED GENERATING STATION)

Title:
APPLICATION DOCUMENT REFERENCE No. 3.6A
INDICATIVE ELEVATIONS -
SINGLE LARGE GAS TURBINE

Drawn: P.Parsley	Checked: R.Makin
Designed: R.Makin	Approved: B.Sibthorp

Date: 05/01/2018 Scale: AS SHOWN A1 Sheet: 1 OF 1

Project Number: 70026635	Drawing Number: PBP-G-0032	Revision: 0
--------------------------	----------------------------	-------------

